

PLAT OF SURVEY

PATHFINDER SURVEYING
FORMERLY KOLB LAND CONSULTING
929 WILLIAMS ST. LAKE GENEVA, WI.
(414) 248-3697

ORDERED BY :

DATE: AUGUST 12, 1997

SHIRLEY A. JULIEN
COLDWELL BANKER GENEVA LAKES
838 MAIN STREET
LAKE GENEVA, WI 53147

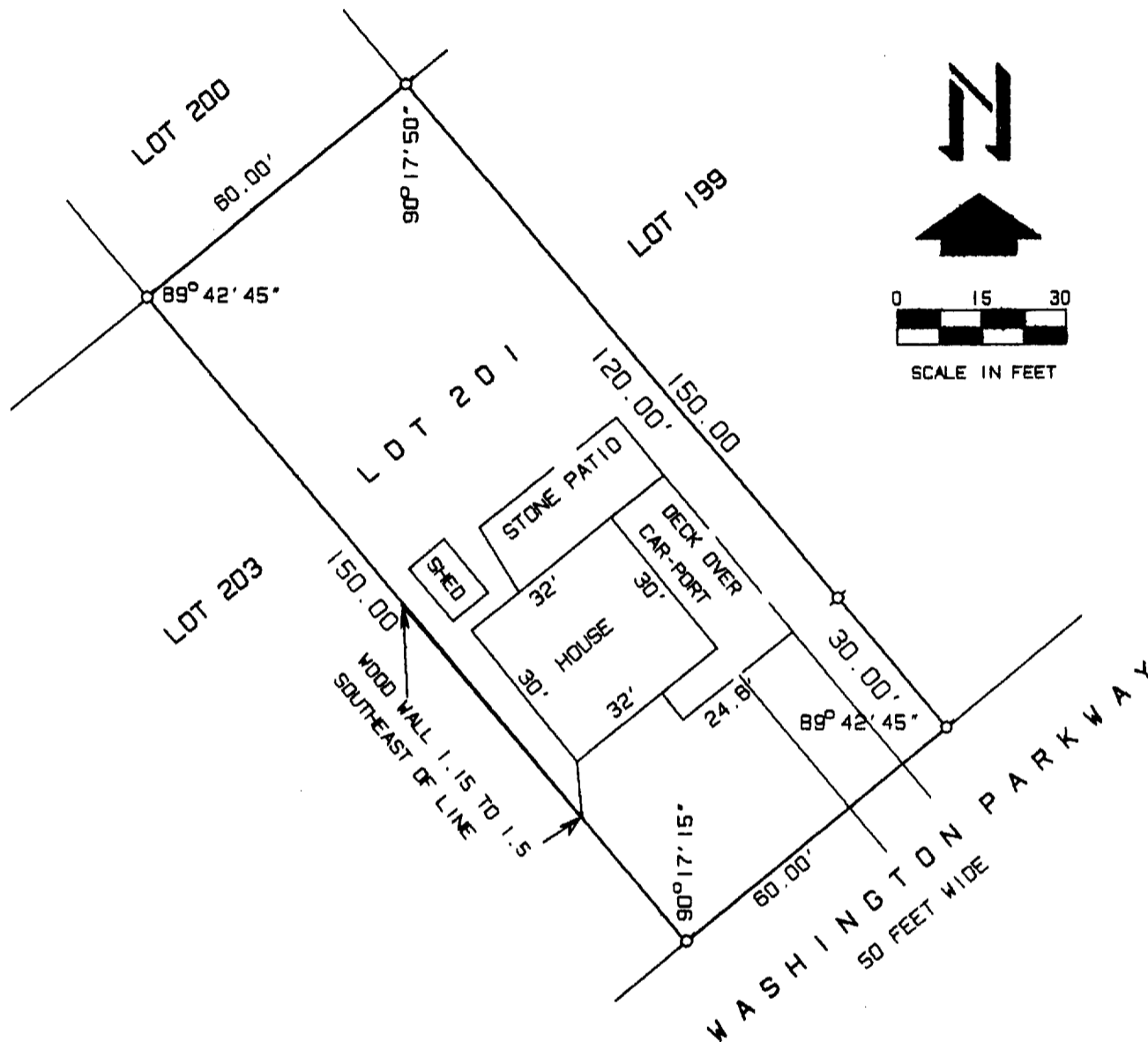

LEGEND

⊙ FOUND IRON PIPE

PLAT OF SURVEY OF :

LOT 201 OF THE ORIGINAL PLAT OF CEDAR POINT PARK,
VILLAGE OF WILLIAMS BAY, WALWORTH COUNTY,
WISCONSIN.

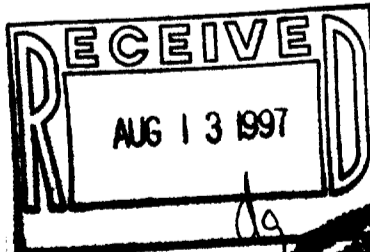

THE ABOVE MAP IS A TRUE REPRESENTATION THEREOF AND SHOWS THE SIZE AND LOCATION OF ALL THE PROPERTY, EXTERIOR BOUNDARIES, THE LOCATION OF ALL VISIBLE BOUNDARY FENCES, APPARENT EASEMENTS, ROADWAYS AND VISIBLE ENCROACHMENTS, IF ANY.

THIS SURVEY IS MADE FOR THE USE OF THE PRESENT OWNERS OF THE PROPERTY, AND ALSO THOSE WHO PURCHASE, MORTGAGE OR GUARANTEE TITLE THERETO WITHIN ONE (1) YEAR FROM DATE HERETO.

John P. Krott
JOHN P. KROTT, R.L.S. 2258



NOTE: THIS IS NOT A CERTIFIED COPY
UNLESS SEAL IS IN RED.
JOB NUMBER

WCP-176
011-1244